

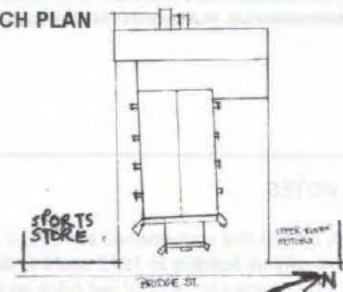

# MUSWELLBROOK HERITAGE STUDY

## Inventory 1996

### METHODIST CHURCH - BRIDGE STREET - MUSWELLBROOK

PRESENT NAME <i>Upper Hunter Parish Trinity Uniting Church</i>		REFERENCE No <i>MUSWR007</i>
PREVIOUS/OTHER NAMES <i>Methodist Church</i>		PREVIOUS REFERENCE No
		DATE INSPECTED <i>15th April 1996</i>
LOCATION STREET No <i>110</i> STREET NAME <i>Bridge Street</i> TOWN/SUBURB <i>Muswellbrook</i> POSTCODE <i>2333</i> LOCALITY <i>Muswellbrook</i> LOCAL GOVERNMENT AREA <i>MUSWELLBROOK</i>		SITE SKETCH PLAN 
PRESENT OWNER [REDACTED]	TYPE <i>Church</i>	PROPERTY DETAILS:
		a REAL PROPERTY DESCRIPTION <i>Lot 401 DP816922</i>
		b SITE AREA <i>1655m<sup>2</sup></i>
		c EXISTING ZONING <i>3(a) - General Business</i>
CATEGORY <i>Building</i>		MAP REFERENCE <i>'56' 301000E, 6428300N AMG Muswellbrook 9033-II-N</i>
SUB CATEGORY <i>Church</i>		
DATE OF CONSTRUCTION <i>1913</i>		
ARCHITECT/DESIGNER <i>Unknown</i>		
BUILDER <i>Mr Armitage, Stonemason</i>		

#### PHOTOGRAPH

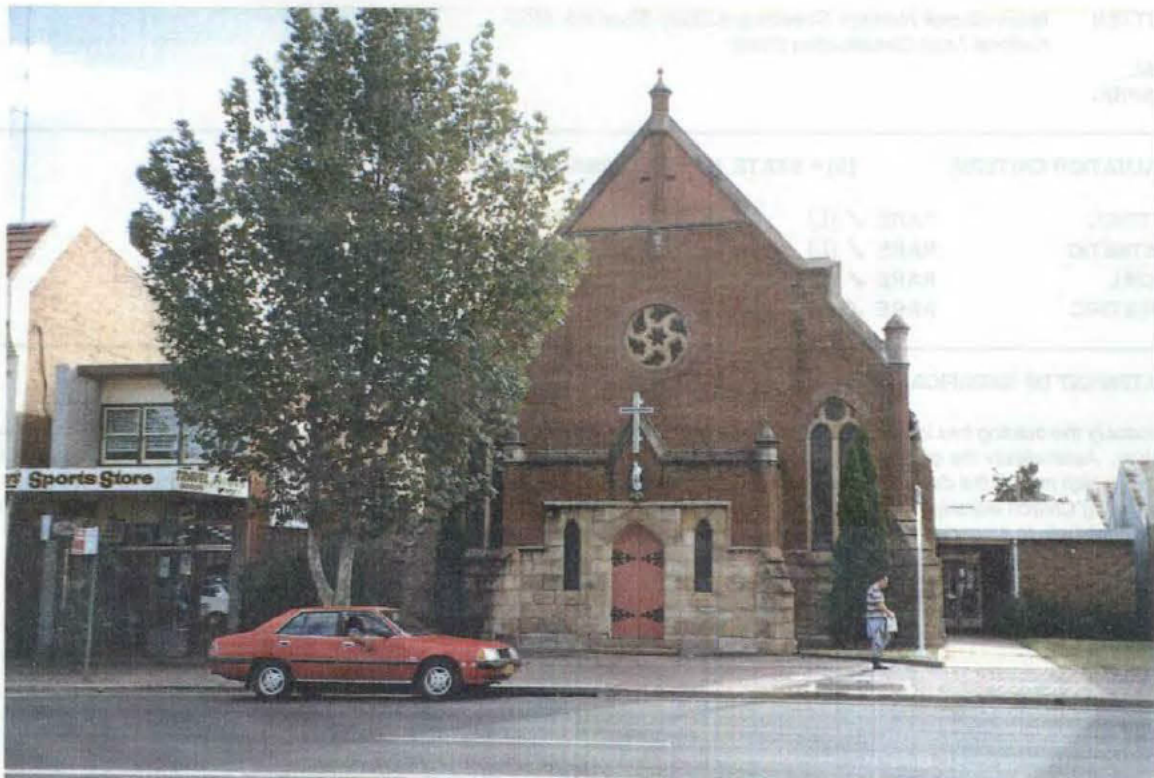



<b>HERITAGE LISTING</b> <input type="checkbox"/> REGISTER OF THE NATIONAL ESTATE (AHC) - REGISTERED <input checked="" type="checkbox"/> REGISTER OF THE NATIONAL ESTATE OF AUST. (AHC) - INTERIM <input checked="" type="checkbox"/> REGISTER OF NATIONAL TRUST (NSW) <input checked="" type="checkbox"/> REGISTER OF SIGNIFICANT TWENTIETH CENT. ARCHITECTURE (RAIA) <input type="checkbox"/> DEPARTMENT OF PUBLIC WORKS HERITAGE AND CONS. REGISTER <input type="checkbox"/> COMMONWEALTH HISTORIC SHIPWRECKS ACT (DECLARED SITE) <input type="checkbox"/> HERITAGE COUNCIL REGISTER - PERMANENT CONS. ORDER <input type="checkbox"/> HERITAGE COUNCIL REGISTER - INTERIM CONS. ORDER <input type="checkbox"/> HERITAGE COUNCIL REGISTER - SECTION 130 ORDER <input type="checkbox"/> HERITAGE COUNCIL REGISTER - NOMINATION <input type="checkbox"/> NSW GOVT DEPT HERITAGE REGISTER (S170 HERITAGE ACT) <input type="checkbox"/> NP&WS HISTORIC SITES REGISTER <input type="checkbox"/> NP&WS ABORIGINAL SITES REGISTER (CONTACT SITES) <input type="checkbox"/> INSTITUTION OF ENGINEERS (NSW) HERITAGE REGISTER <input type="checkbox"/> EXISTING HERITAGE STUDY (WRITE NAME BELOW) <input checked="" type="checkbox"/> REGIONAL ENVIRONMENTAL PLAN HERITAGE SCHEDULE <input type="checkbox"/> LOCAL ENVIRONMENTAL PLAN HERITAGE SCHEDULE <input type="checkbox"/> OTHER	<b>HISTORICAL PERIOD</b> <table style="width: 100%; border-collapse: collapse;"> <tr> <th style="text-align: left;">PERIOD</th> <th style="text-align: center;">BUILT</th> <th style="text-align: center;">USED</th> </tr> <tr><td>PRE 1800</td><td style="text-align: center;"><input type="checkbox"/></td><td style="text-align: center;"><input type="checkbox"/></td></tr> <tr><td>1800 - 1825</td><td style="text-align: center;"><input type="checkbox"/></td><td style="text-align: center;"><input type="checkbox"/></td></tr> <tr><td>1826 - 1850</td><td style="text-align: center;"><input type="checkbox"/></td><td style="text-align: center;"><input type="checkbox"/></td></tr> <tr><td>1851 - 1875</td><td style="text-align: center;"><input type="checkbox"/></td><td style="text-align: center;"><input type="checkbox"/></td></tr> <tr><td>1876 - 1900</td><td style="text-align: center;"><input type="checkbox"/></td><td style="text-align: center;"><input type="checkbox"/></td></tr> <tr><td>1901 - 1925</td><td style="text-align: center;"><input checked="" type="checkbox"/></td><td style="text-align: center;"><input checked="" type="checkbox"/></td></tr> <tr><td>1926 - 1950</td><td style="text-align: center;"><input type="checkbox"/></td><td style="text-align: center;"><input checked="" type="checkbox"/></td></tr> <tr><td>1951 - 1975</td><td style="text-align: center;"><input type="checkbox"/></td><td style="text-align: center;"><input checked="" type="checkbox"/></td></tr> <tr><td>POST 1975</td><td style="text-align: center;"><input type="checkbox"/></td><td style="text-align: center;"><input checked="" type="checkbox"/></td></tr> </table> <b>HISTORICAL THEMES</b> <table style="width: 100%; border-collapse: collapse;"> <tr> <th style="text-align: left;">S.H.I.P. THEMES</th> <th style="text-align: left;">LOCAL THEMES</th> </tr> <tr> <td>Religion</td> <td>The Methodist/Uniting Church in Muswellbrook</td> </tr> </table>	PERIOD	BUILT	USED	PRE 1800	<input type="checkbox"/>	<input type="checkbox"/>	1800 - 1825	<input type="checkbox"/>	<input type="checkbox"/>	1826 - 1850	<input type="checkbox"/>	<input type="checkbox"/>	1851 - 1875	<input type="checkbox"/>	<input type="checkbox"/>	1876 - 1900	<input type="checkbox"/>	<input type="checkbox"/>	1901 - 1925	<input checked="" type="checkbox"/>	<input checked="" type="checkbox"/>	1926 - 1950	<input type="checkbox"/>	<input checked="" type="checkbox"/>	1951 - 1975	<input type="checkbox"/>	<input checked="" type="checkbox"/>	POST 1975	<input type="checkbox"/>	<input checked="" type="checkbox"/>	S.H.I.P. THEMES	LOCAL THEMES	Religion	The Methodist/Uniting Church in Muswellbrook
PERIOD	BUILT	USED																																	
PRE 1800	<input type="checkbox"/>	<input type="checkbox"/>																																	
1800 - 1825	<input type="checkbox"/>	<input type="checkbox"/>																																	
1826 - 1850	<input type="checkbox"/>	<input type="checkbox"/>																																	
1851 - 1875	<input type="checkbox"/>	<input type="checkbox"/>																																	
1876 - 1900	<input type="checkbox"/>	<input type="checkbox"/>																																	
1901 - 1925	<input checked="" type="checkbox"/>	<input checked="" type="checkbox"/>																																	
1926 - 1950	<input type="checkbox"/>	<input checked="" type="checkbox"/>																																	
1951 - 1975	<input type="checkbox"/>	<input checked="" type="checkbox"/>																																	
POST 1975	<input type="checkbox"/>	<input checked="" type="checkbox"/>																																	
S.H.I.P. THEMES	LOCAL THEMES																																		
Religion	The Methodist/Uniting Church in Muswellbrook																																		
<b>HISTORICAL NOTES</b> <p>The first church on this site was opened in 1862, a stone building described as both neat and substantial. The present church was constructed on the site of the original building in 1913 and it is likely that some of the materials were recycled. The Muswellbrook Historical Society refers to the church as "constructed in 1913 of red brick on a sandstone base, the neo-Gothic design with 'sub' Art Nouveau details creates a pleasing building". The handsome 20th century interior is intact and features diagonally boarded ceiling. Much of the stone work was carried out by a local stone mason (Armitage).</p>																																			
<b>PHYSICAL CHARACTERISTICS / DESIGN SPECIFICATIONS</b> <table style="width: 100%; border-collapse: collapse;"> <tr> <td style="width: 50%; vertical-align: top;"> <b>a ARCH. STYLE</b> <i>Federation Gothic</i>   <b>b OTHER DETAILS OF PHYSICAL APPEARANCE</b>   <b>c MODIFICATIONS</b> <i>Final cross to porch</i>   <b>d CURRENT CONDITIONS</b>    <input checked="" type="checkbox"/> INTACT           <input type="checkbox"/> ALTERED - UNSYMPATHETIC           <input type="checkbox"/> ADDITIONAL COMMENTS:       </td> <td style="width: 50%; vertical-align: top;"> <b>MATERIALS:</b>    <i>Exterior Stone and Brick with corrugated galvanised iron roof</i>    <input type="checkbox"/> REPAIRS REQUIRED  <input type="checkbox"/> ALTERED - SYMPATHETIC       </td> </tr> </table>		<b>a ARCH. STYLE</b> <i>Federation Gothic</i>  <b>b OTHER DETAILS OF PHYSICAL APPEARANCE</b>  <b>c MODIFICATIONS</b> <i>Final cross to porch</i>  <b>d CURRENT CONDITIONS</b> <input checked="" type="checkbox"/> INTACT <input type="checkbox"/> ALTERED - UNSYMPATHETIC <input type="checkbox"/> ADDITIONAL COMMENTS:	<b>MATERIALS:</b> <i>Exterior Stone and Brick with corrugated galvanised iron roof</i>   <input type="checkbox"/> REPAIRS REQUIRED <input type="checkbox"/> ALTERED - SYMPATHETIC																																
<b>a ARCH. STYLE</b> <i>Federation Gothic</i>  <b>b OTHER DETAILS OF PHYSICAL APPEARANCE</b>  <b>c MODIFICATIONS</b> <i>Final cross to porch</i>  <b>d CURRENT CONDITIONS</b> <input checked="" type="checkbox"/> INTACT <input type="checkbox"/> ALTERED - UNSYMPATHETIC <input type="checkbox"/> ADDITIONAL COMMENTS:	<b>MATERIALS:</b> <i>Exterior Stone and Brick with corrugated galvanised iron roof</i>   <input type="checkbox"/> REPAIRS REQUIRED <input type="checkbox"/> ALTERED - SYMPATHETIC																																		
<b>INFORMATION SOURCES</b> <b>WRITTEN</b> <i>Muswellbrook Heritage Streetscape Study Sheet No. M/25</i> <i>National Trust Classification Sheet</i> <b>ORAL</b> <b>GRAPHIC</b>																																			
<b>EVALUATION CRITERIA</b> (S) = STATE (R) = REGIONAL (L) = LOCAL <table style="width: 100%; border-collapse: collapse;"> <tr> <td style="width: 20%;">HISTORIC</td> <td style="width: 40%;">RARE <input checked="" type="checkbox"/> (L)</td> <td style="width: 40%;">REPRESENTATIVE <input type="checkbox"/></td> </tr> <tr> <td>AESTHETIC</td> <td>RARE <input checked="" type="checkbox"/> (L)</td> <td>REPRESENTATIVE <input checked="" type="checkbox"/> (R)</td> </tr> <tr> <td>SOCIAL</td> <td>RARE <input checked="" type="checkbox"/> (L)</td> <td>REPRESENTATIVE <input type="checkbox"/></td> </tr> <tr> <td>SCIENTIFIC</td> <td>RARE <input checked="" type="checkbox"/> (L)</td> <td>REPRESENTATIVE <input type="checkbox"/></td> </tr> </table>		HISTORIC	RARE <input checked="" type="checkbox"/> (L)	REPRESENTATIVE <input type="checkbox"/>	AESTHETIC	RARE <input checked="" type="checkbox"/> (L)	REPRESENTATIVE <input checked="" type="checkbox"/> (R)	SOCIAL	RARE <input checked="" type="checkbox"/> (L)	REPRESENTATIVE <input type="checkbox"/>	SCIENTIFIC	RARE <input checked="" type="checkbox"/> (L)	REPRESENTATIVE <input type="checkbox"/>																						
HISTORIC	RARE <input checked="" type="checkbox"/> (L)	REPRESENTATIVE <input type="checkbox"/>																																	
AESTHETIC	RARE <input checked="" type="checkbox"/> (L)	REPRESENTATIVE <input checked="" type="checkbox"/> (R)																																	
SOCIAL	RARE <input checked="" type="checkbox"/> (L)	REPRESENTATIVE <input type="checkbox"/>																																	
SCIENTIFIC	RARE <input checked="" type="checkbox"/> (L)	REPRESENTATIVE <input type="checkbox"/>																																	
<b>STATEMENT OF SIGNIFICANCE</b> <p>Historically the building has local significance for its association with the growth of the Methodist Church in Muswellbrook in the early 20th century. Aesthetically the quirky use of stone in the porch is attributable to the availability of re-usable stone from the previous building. It is this feature which makes the design unusual and gives it local significance. Socially the building has local significance to generations of Methodist and Uniting Church worshippers in Muswellbrook. Scientifically, the building has local significance for its potential to reveal information which could contribute to an understanding of the expansion and style of worship of the Methodist Church in Muswellbrook.</p>																																			