

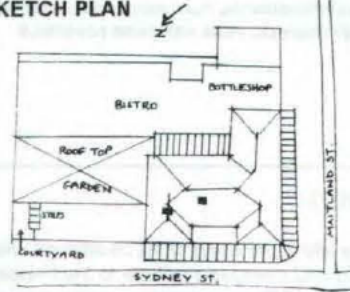

# MUSWELLBROOK HERITAGE STUDY

## Inventory 1996

### PRINCE OF WALES TAVERN - SYDNEY STREET - MUSWELLBROOK

PRESENT NAME <i>Prince of Wales Tavern</i>		REFERENCE No <i>MUSW/R042</i>
PREVIOUS/OTHER NAMES		PREVIOUS REFERENCE No
		DATE INSPECTED <i>13th February 1996</i>
LOCATION STREET No <i>36</i> STREET NAME <i>Sydney Street (cnr Maitland Street)</i> TOWN/SUBURB <i>Muswellbrook</i> POSTCODE <i>2333</i> LOCALITY <i>Muswellbrook</i> LOCAL GOVERNMENT AREA <i>MUSWELLBROOK</i>		SITE SKETCH PLAN 
PRESENT OWNER [REDACTED]	TYPE <i>Private</i>	PROPERTY DETAILS:
		a REAL PROPERTY DESCRIPTION <i>Lot 1 &amp; 2 Sec 1 cnr Pt Lot 5 DP 219435</i>
		b SITE AREA <i>3235.4m<sup>2</sup></i>
		c EXISTING ZONING <i>3(b) - Special Business</i>
CATEGORY <i>Building</i>	MAP REFERENCE <i>'56' 300880E, 6427680N AMG Muswellbrook 9033-II-N</i>	
SUB CATEGORY <i>Hotel</i>		
DATE OF CONSTRUCTION <i>1852</i>		
ARCHITECT/DESIGNER <i>Unknown</i>		
BUILDER <i>Unknown</i>		

#### PHOTOGRAPH

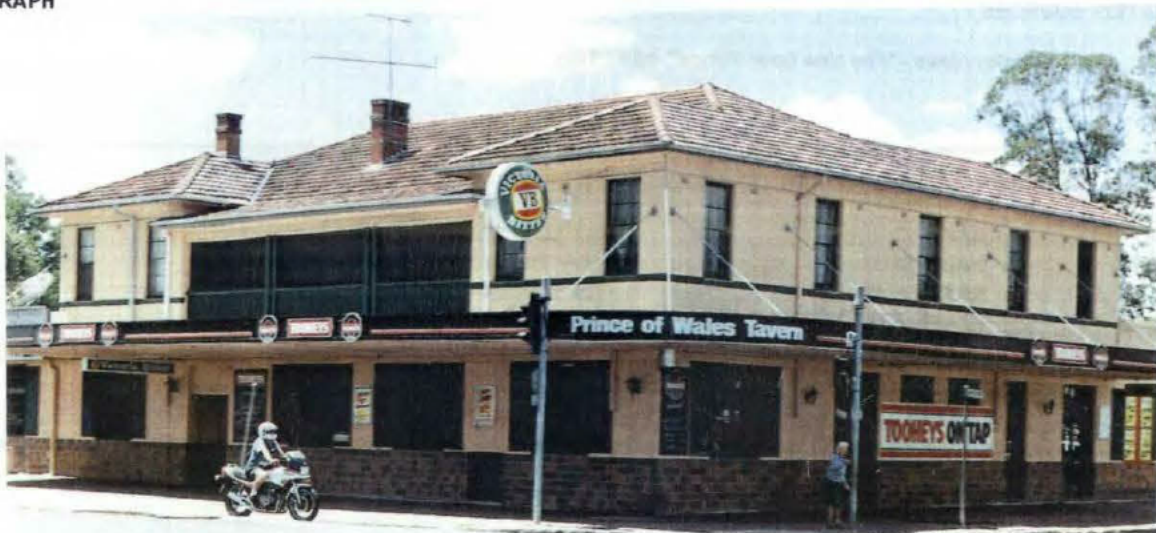



<b>HERITAGE LISTING</b> <input type="checkbox"/> REGISTER OF THE NATIONAL ESTATE (AHC) - REGISTERED <input type="checkbox"/> REGISTER OF THE NATIONAL ESTATE OF AUST. (AHC) - INTERIM <input type="checkbox"/> REGISTER OF NATIONAL TRUST (NSW) <input checked="" type="checkbox"/> REGISTER OF SIGNIFICANT TWENTIETH CENT. ARCHITECTURE (RAIA) <input type="checkbox"/> DEPARTMENT OF PUBLIC WORKS HERITAGE AND CONS. REGISTER <input type="checkbox"/> COMMONWEALTH HISTORIC SHIPWRECKS ACT (DECLARED SITE) <input type="checkbox"/> HERITAGE COUNCIL REGISTER - PERMANENT CONS. ORDER <input type="checkbox"/> HERITAGE COUNCIL REGISTER - INTERIM CONS. ORDER <input type="checkbox"/> HERITAGE COUNCIL REGISTER - SECTION 130 ORDER <input type="checkbox"/> HERITAGE COUNCIL REGISTER - NOMINATION <input type="checkbox"/> NSW GOVT DEPT HERITAGE REGISTER (S170 HERITAGE ACT) <input type="checkbox"/> NP&WS HISTORIC SITES REGISTER <input type="checkbox"/> NP&WS ABORIGINAL SITES REGISTER (CONTACT SITES) <input type="checkbox"/> INSTITUTION OF ENGINEERS (NSW) HERITAGE REGISTER <input type="checkbox"/> EXISTING HERITAGE STUDY (WRITE NAME BELOW) <input type="checkbox"/> REGIONAL ENVIRONMENTAL PLAN HERITAGE SCHEDULE <input type="checkbox"/> LOCAL ENVIRONMENTAL PLAN HERITAGE SCHEDULE <input type="checkbox"/> OTHER	<b>HISTORICAL PERIOD</b> <table style="width: 100%; border-collapse: collapse;"> <tr> <th style="text-align: left;">PERIOD</th> <th style="text-align: center;">BUILT</th> <th style="text-align: center;">USED</th> </tr> <tr><td>PRE 1800</td><td style="text-align: center;"><input type="checkbox"/></td><td style="text-align: center;"><input type="checkbox"/></td></tr> <tr><td>1800 - 1825</td><td style="text-align: center;"><input type="checkbox"/></td><td style="text-align: center;"><input type="checkbox"/></td></tr> <tr><td>1826 - 1850</td><td style="text-align: center;"><input type="checkbox"/></td><td style="text-align: center;"><input type="checkbox"/></td></tr> <tr><td>1851 - 1875</td><td style="text-align: center;"><input checked="" type="checkbox"/></td><td style="text-align: center;"><input checked="" type="checkbox"/></td></tr> <tr><td>1876 - 1900</td><td style="text-align: center;"><input type="checkbox"/></td><td style="text-align: center;"><input checked="" type="checkbox"/></td></tr> <tr><td>1901 - 1925</td><td style="text-align: center;"><input type="checkbox"/></td><td style="text-align: center;"><input checked="" type="checkbox"/></td></tr> <tr><td>1926 - 1950</td><td style="text-align: center;"><input type="checkbox"/></td><td style="text-align: center;"><input checked="" type="checkbox"/></td></tr> <tr><td>1951 - 1975</td><td style="text-align: center;"><input type="checkbox"/></td><td style="text-align: center;"><input checked="" type="checkbox"/></td></tr> <tr><td>POST 1976</td><td style="text-align: center;"><input type="checkbox"/></td><td style="text-align: center;"><input checked="" type="checkbox"/></td></tr> </table> <b>HISTORICAL THEMES</b> <table style="width: 100%; border-collapse: collapse;"> <tr> <th style="text-align: left;">S.H.I.P. THEMES</th> <th style="text-align: left;">LOCAL THEMES</th> </tr> <tr> <td>Townships</td> <td>The growth of commercial Muswellbrook</td> </tr> <tr> <td>Commerce / Leisure</td> <td>The Hotels of Muswellbrook</td> </tr> </table>	PERIOD	BUILT	USED	PRE 1800	<input type="checkbox"/>	<input type="checkbox"/>	1800 - 1825	<input type="checkbox"/>	<input type="checkbox"/>	1826 - 1850	<input type="checkbox"/>	<input type="checkbox"/>	1851 - 1875	<input checked="" type="checkbox"/>	<input checked="" type="checkbox"/>	1876 - 1900	<input type="checkbox"/>	<input checked="" type="checkbox"/>	1901 - 1925	<input type="checkbox"/>	<input checked="" type="checkbox"/>	1926 - 1950	<input type="checkbox"/>	<input checked="" type="checkbox"/>	1951 - 1975	<input type="checkbox"/>	<input checked="" type="checkbox"/>	POST 1976	<input type="checkbox"/>	<input checked="" type="checkbox"/>	S.H.I.P. THEMES	LOCAL THEMES	Townships	The growth of commercial Muswellbrook	Commerce / Leisure	The Hotels of Muswellbrook
PERIOD	BUILT	USED																																			
PRE 1800	<input type="checkbox"/>	<input type="checkbox"/>																																			
1800 - 1825	<input type="checkbox"/>	<input type="checkbox"/>																																			
1826 - 1850	<input type="checkbox"/>	<input type="checkbox"/>																																			
1851 - 1875	<input checked="" type="checkbox"/>	<input checked="" type="checkbox"/>																																			
1876 - 1900	<input type="checkbox"/>	<input checked="" type="checkbox"/>																																			
1901 - 1925	<input type="checkbox"/>	<input checked="" type="checkbox"/>																																			
1926 - 1950	<input type="checkbox"/>	<input checked="" type="checkbox"/>																																			
1951 - 1975	<input type="checkbox"/>	<input checked="" type="checkbox"/>																																			
POST 1976	<input type="checkbox"/>	<input checked="" type="checkbox"/>																																			
S.H.I.P. THEMES	LOCAL THEMES																																				
Townships	The growth of commercial Muswellbrook																																				
Commerce / Leisure	The Hotels of Muswellbrook																																				
<b>HISTORICAL NOTES</b> <p>Occupying a key site in the heart of Muswellbrook, the original building, The Cross Keys, was established in 1852, owned by James Cross. By 1865, the building had changed its name to the Prince of Wales. A long line of licensees followed when James Cross died in 1867, all related to the Cross family. In 1978 substantial renovations were undertaken. The current building dates from the early 20th century.</p>																																					
<b>PHYSICAL CHARACTERISTICS / DESIGN SPECIFICATIONS</b> <table style="width: 100%; border-collapse: collapse;"> <tr> <td style="width: 50%; vertical-align: top;"> <b>a ARCH. STYLE</b> <i>Federation Filigree</i>   <b>b OTHER DETAILS OF PHYSICAL APPEARANCE</b>   <b>c MODIFICATIONS</b> <i>Original roof replaced. Some infill to former verandahs. Ground floor columns removed. Illuminated signs to upper floor.</i>   <b>d CURRENT CONDITIONS</b> <div style="display: flex; justify-content: space-between;"> <div style="width: 45%;"> <input checked="" type="checkbox"/> INTACT  <input checked="" type="checkbox"/> ALTERED - UNSYMPATHETIC  <input checked="" type="checkbox"/> ADDITIONAL COMMENTS: <i>General structure intact but ground floor columns have been removed and ground floor extensions are of inappropriate design.</i> </div> <div style="width: 45%;"> <input type="checkbox"/> REPAIRS REQUIRED  <input type="checkbox"/> ALTERED - SYMPATHETIC           </div> </div> </td> <td style="width: 50%; vertical-align: top;"> <b>MATERIALS:</b> <i>Exterior Brick with tiled roof</i> </td> </tr> </table>		<b>a ARCH. STYLE</b> <i>Federation Filigree</i>  <b>b OTHER DETAILS OF PHYSICAL APPEARANCE</b>  <b>c MODIFICATIONS</b> <i>Original roof replaced. Some infill to former verandahs. Ground floor columns removed. Illuminated signs to upper floor.</i>  <b>d CURRENT CONDITIONS</b> <div style="display: flex; justify-content: space-between;"> <div style="width: 45%;"> <input checked="" type="checkbox"/> INTACT  <input checked="" type="checkbox"/> ALTERED - UNSYMPATHETIC  <input checked="" type="checkbox"/> ADDITIONAL COMMENTS: <i>General structure intact but ground floor columns have been removed and ground floor extensions are of inappropriate design.</i> </div> <div style="width: 45%;"> <input type="checkbox"/> REPAIRS REQUIRED  <input type="checkbox"/> ALTERED - SYMPATHETIC           </div> </div>	<b>MATERIALS:</b> <i>Exterior Brick with tiled roof</i>																																		
<b>a ARCH. STYLE</b> <i>Federation Filigree</i>  <b>b OTHER DETAILS OF PHYSICAL APPEARANCE</b>  <b>c MODIFICATIONS</b> <i>Original roof replaced. Some infill to former verandahs. Ground floor columns removed. Illuminated signs to upper floor.</i>  <b>d CURRENT CONDITIONS</b> <div style="display: flex; justify-content: space-between;"> <div style="width: 45%;"> <input checked="" type="checkbox"/> INTACT  <input checked="" type="checkbox"/> ALTERED - UNSYMPATHETIC  <input checked="" type="checkbox"/> ADDITIONAL COMMENTS: <i>General structure intact but ground floor columns have been removed and ground floor extensions are of inappropriate design.</i> </div> <div style="width: 45%;"> <input type="checkbox"/> REPAIRS REQUIRED  <input type="checkbox"/> ALTERED - SYMPATHETIC           </div> </div>	<b>MATERIALS:</b> <i>Exterior Brick with tiled roof</i>																																				
<b>INFORMATION SOURCES</b> <b>WRITTEN</b> <i>Hunter Valley News - "The New Look 'Prince'", 16.12.1981</i> <b>ORAL</b> <b>GRAPHIC</b>																																					
<b>EVALUATION CRITERIA</b> (S) = STATE (R) = REGIONAL (L) = LOCAL <table style="width: 100%; border-collapse: collapse;"> <tr> <td style="width: 33%;">HISTORIC</td> <td style="width: 33%;">RARE <input type="checkbox"/></td> <td style="width: 33%;">REPRESENTATIVE <input checked="" type="checkbox"/> (R)</td> </tr> <tr> <td>AESTHETIC</td> <td>RARE <input type="checkbox"/></td> <td>REPRESENTATIVE <input checked="" type="checkbox"/> (R)</td> </tr> <tr> <td>SOCIAL</td> <td>RARE <input checked="" type="checkbox"/> (L)</td> <td>REPRESENTATIVE <input type="checkbox"/></td> </tr> <tr> <td>SCIENTIFIC</td> <td>RARE <input checked="" type="checkbox"/> (L)</td> <td>REPRESENTATIVE <input type="checkbox"/></td> </tr> </table>		HISTORIC	RARE <input type="checkbox"/>	REPRESENTATIVE <input checked="" type="checkbox"/> (R)	AESTHETIC	RARE <input type="checkbox"/>	REPRESENTATIVE <input checked="" type="checkbox"/> (R)	SOCIAL	RARE <input checked="" type="checkbox"/> (L)	REPRESENTATIVE <input type="checkbox"/>	SCIENTIFIC	RARE <input checked="" type="checkbox"/> (L)	REPRESENTATIVE <input type="checkbox"/>																								
HISTORIC	RARE <input type="checkbox"/>	REPRESENTATIVE <input checked="" type="checkbox"/> (R)																																			
AESTHETIC	RARE <input type="checkbox"/>	REPRESENTATIVE <input checked="" type="checkbox"/> (R)																																			
SOCIAL	RARE <input checked="" type="checkbox"/> (L)	REPRESENTATIVE <input type="checkbox"/>																																			
SCIENTIFIC	RARE <input checked="" type="checkbox"/> (L)	REPRESENTATIVE <input type="checkbox"/>																																			
<b>STATEMENT OF SIGNIFICANCE</b> <p>Historically this building has similar local significance to the Valley Hotel-Motel. It is representative of its type aesthetically but has local social and scientific significance. Like the Valley Hotel-Motel it has the potential to demonstrate and to reveal information about the changes in hotel trading practices over the last century and most specifically, over the last decade and a half.</p>																																					