

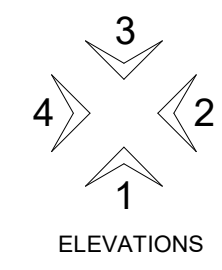

Site Plan



 <p>P.B. Eveleigh Plan Service</p> <p>7 Short Street Scone NSW 2337 Ph: (02) 65452108 A.B.N. 88 709 487 298 Email: pbeplans@gmail.com</p>	PROJECT PROPOSED RENOVATIONS & ACCESSIBLE ENTRY TO PET MEDICAL AT 14 ABERDEEN ST, MUSWELLBROOK FOR PET MEDICAL			
	DATE	13/06/22	JOB No:	066-22



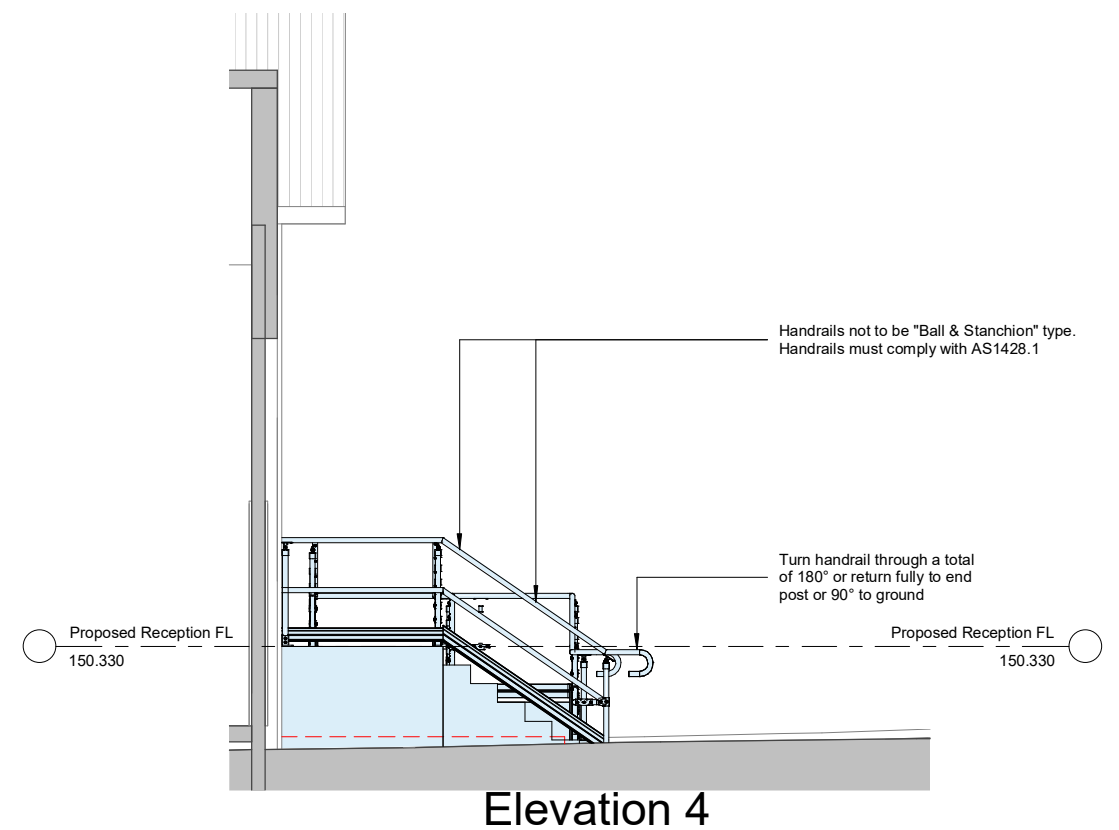
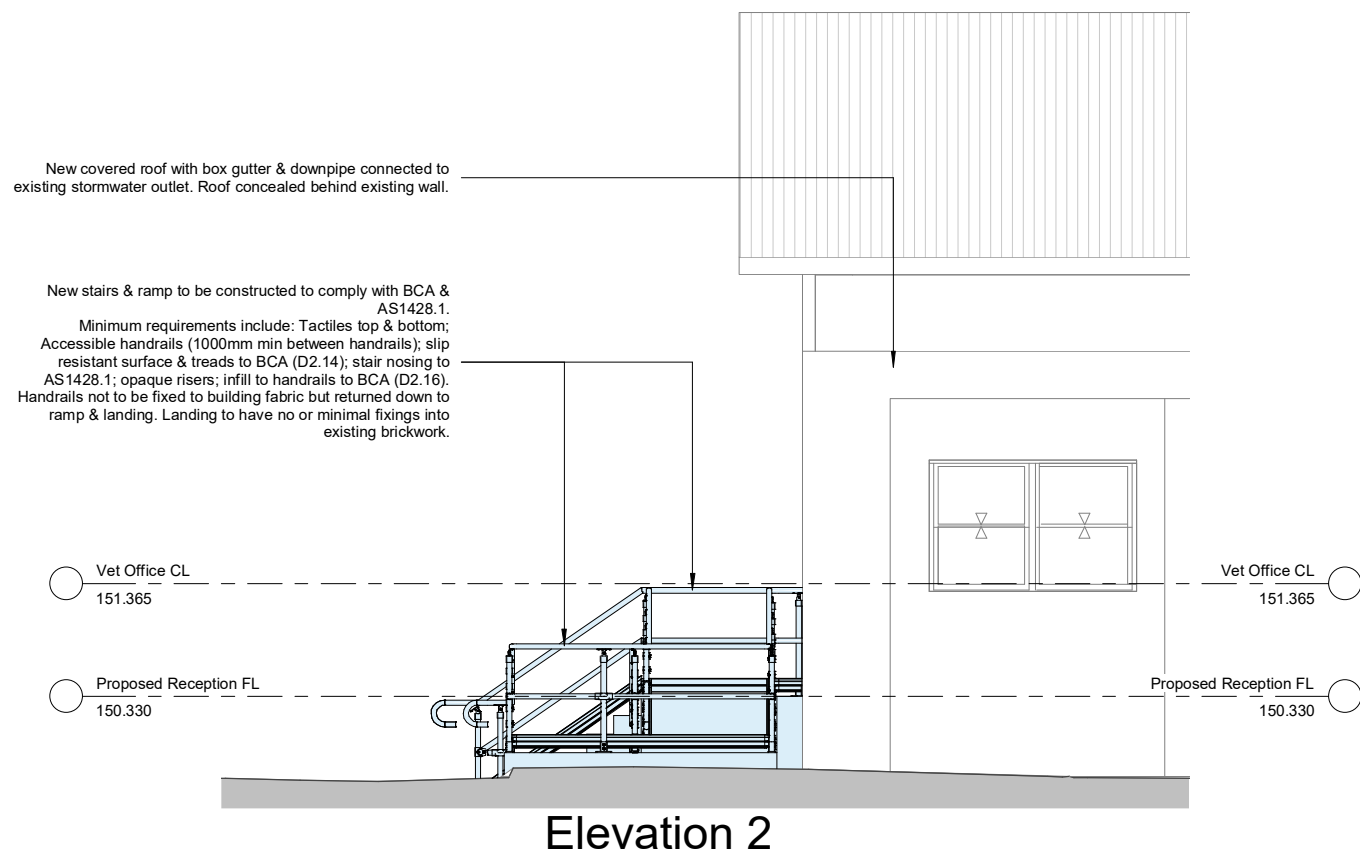
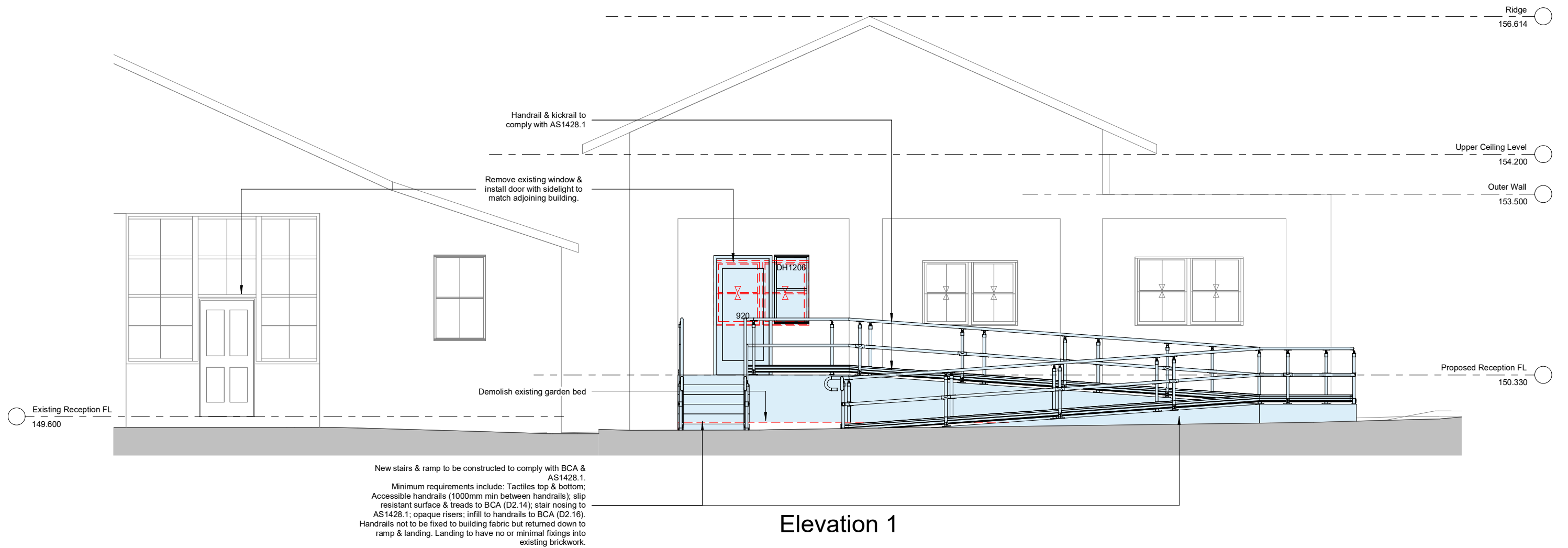
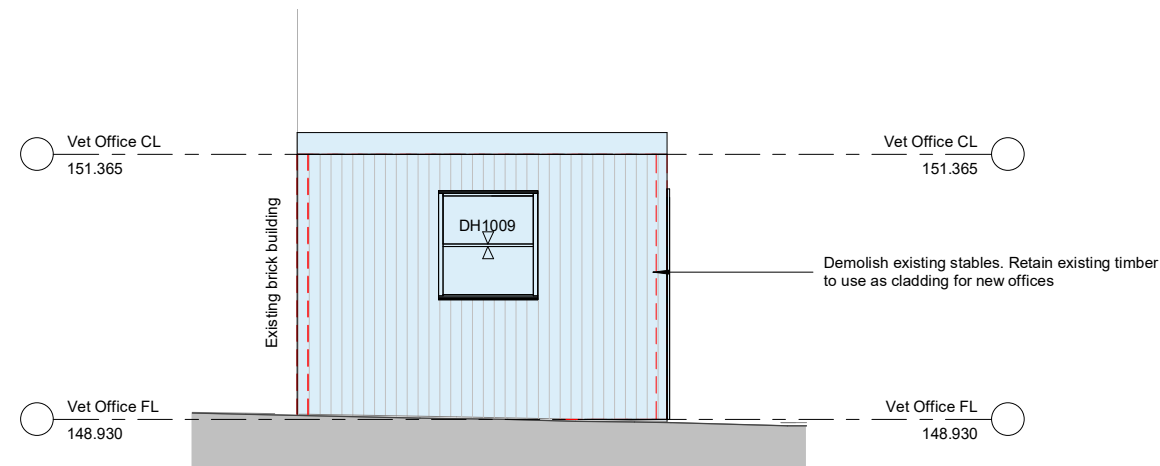

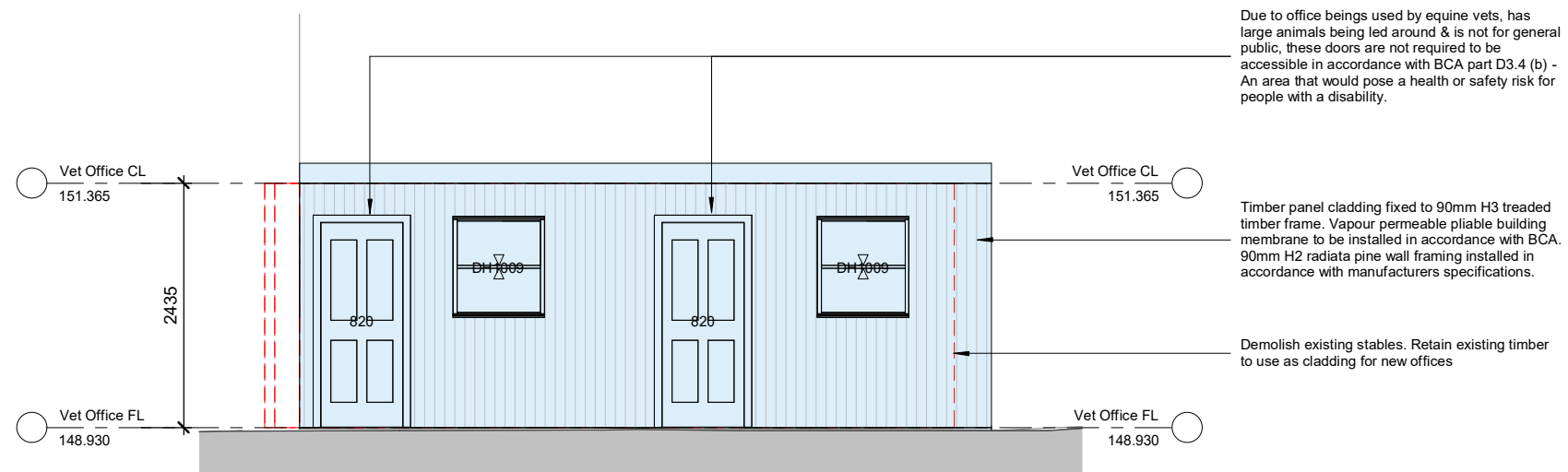

Proposed Vets Offices - Elevation 2 - Dependent 1

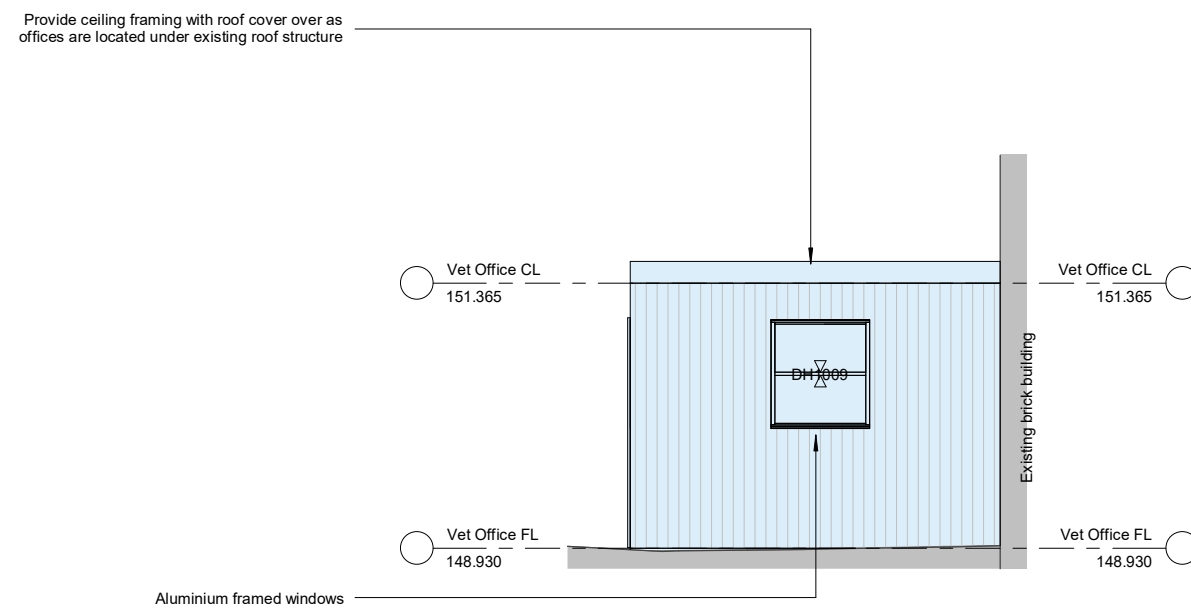

Proposed Vets Offices - Elevation 3 - Dependent 1



Proposed Vets Offices - Elevation 4 - Dependent 1

 <p>7 Short Street Scone NSW 2337 Ph: (02) 65452108 A.B.N. 88 709 487 298 Email: pbeplans@gmail.com</p>	PROJECT PROPOSED RENOVATIONS & ACCESSIBLE ENTRY TO PET MEDICAL AT 14 ABERDEEN ST, MUSWELLBROOK FOR PET MEDICAL			
	DATE	13/06/22	JOB No:	066-22