

PLAN VIEW - CONCRETE FOOTPATH  
NTS

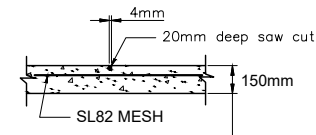

CONTROL JOINT (C.J.) DETAIL  
NTS

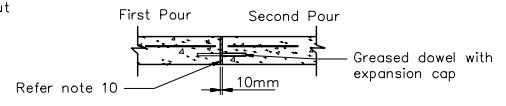

DOWELLED EXPANSION JOINT  
DETAIL (E.J.)  
NTS

#### CONCRETE NOTES

- Minimum 28 day compressive strength of concrete shall be 32 MPa.
- Clear cover to reinforcement nearest to the concrete surface shall be 50mm if no dimension shown.
- Minimum length of lap shall be : 435mm for size 12 bars  
575mm for size 16 bars
- Mesh shall be overlapped a minimum of 225mm

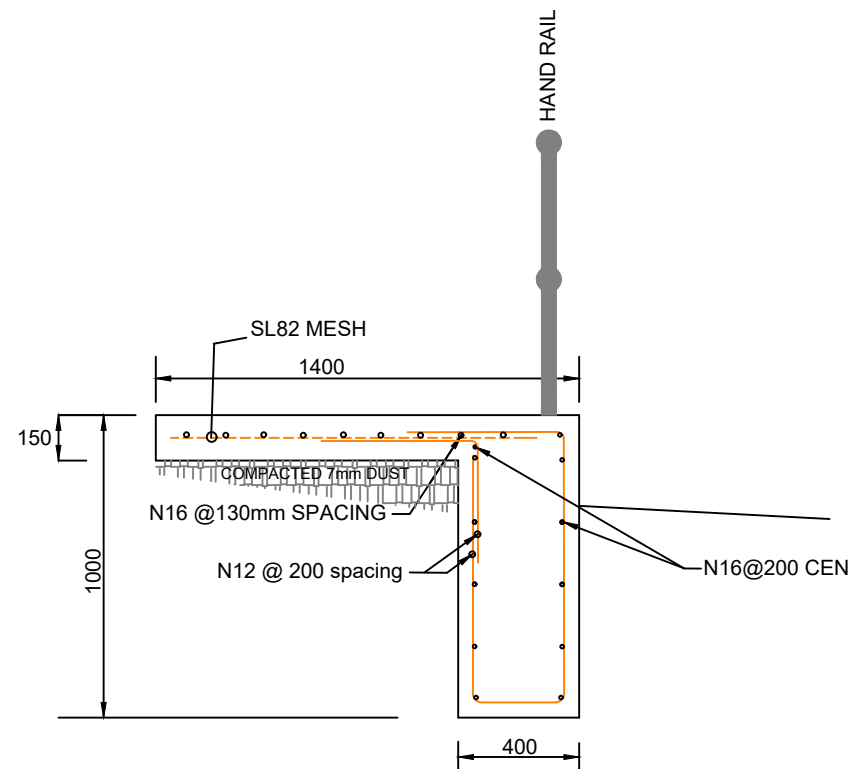

PATH DETAIL 1 - NO TREE WITHIN 2m

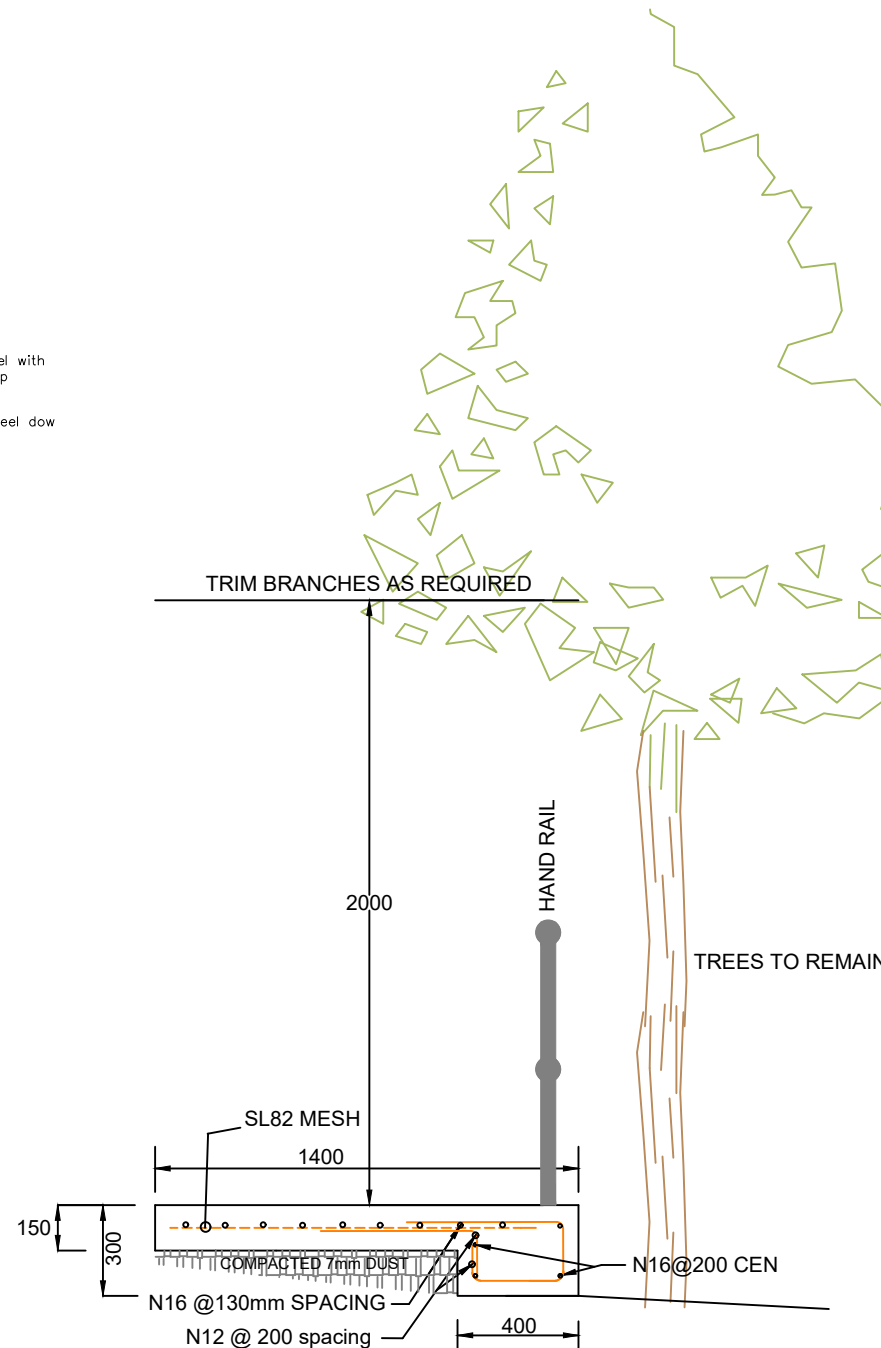

PATH DETAIL 2 - WITHIN 2m OF TREE

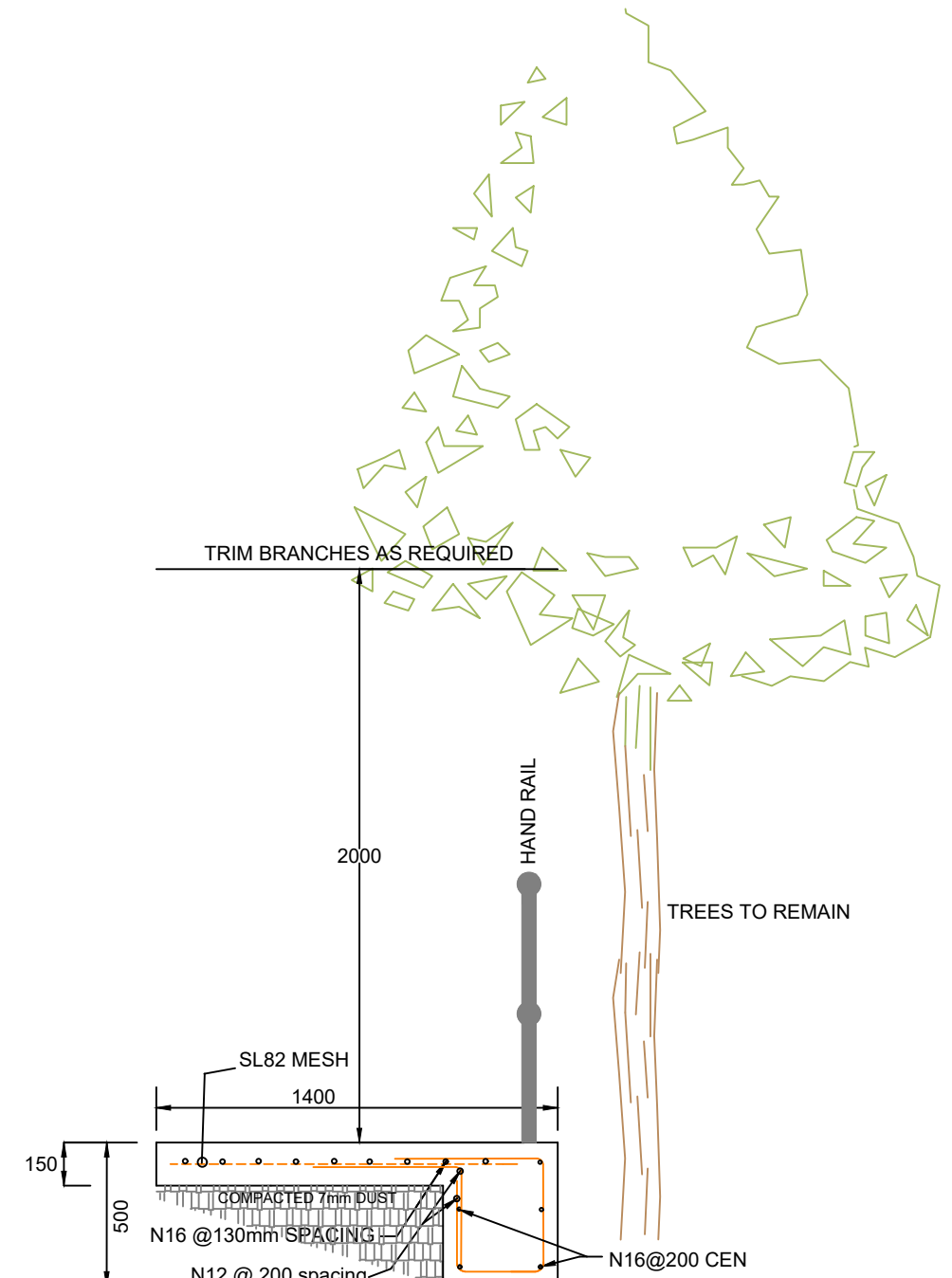

PATH DETAIL 3 - WITHIN 2m OF TREE

PLANS PREPARED BY

**MM HYNDES BAILEY & Co.**  
REGISTERED SURVEYORS - TOWN PLANNING - CIVIL DESIGN  
Surveying the Hunter since 1920

Ph: 02 65432475 Email: office@hbsurveyors.com.au  
PO Box 26, MUSWELLBROOK NSW 2333



CLIENT

**muswellbrook  
shire council**

MUSWELLBROOK MARKET PALCE  
FOOTPATH DETAILS  
SECTIONS

DESIGN:  
M. COLE

DRAWN:  
M. COLE

ORIGINAL DRAWING SIZE: A1  
H. SCALE 1:100 V. SCALE 1:50

LGA: MUSWELLBROOK

DRAWING NO. 214180\_CARPARK\_003

PLAN ISSUE

A ISSUED TO COUNCIL FOR COMMENT  
B ADD CONCRETE DETAILS

27.02.2023

B

JOB REF:  
214180