



SITE PLAN.
1 : 1000



CONYBEARE MORRISON INTERNATIONAL P/L
ABN 50 055 972 248 | T 61 2 8244 8888
W www.cmplus.com.au E mail@cmplus.com.au
Bill Morrison NSW ARB No 2447

Copyright: All rights reserved. This work is copyright and cannot be reproduced or copied by any means without the written permission of Conybeare Morrison International. Any license, express or implied, to use this document for any purpose whatsoever is restricted to the terms of the agreement between Conybeare Morrison International and the instructing party.



JOB
DENMAN STORAGE SHED COMPLEX
TURNER STREET, DENMAN, NSW

TITLE
SITE PLAN
DATE 13/01/2023 4:51:28 PM

JOB NO. 20034 DRAWN CM+
SCALE 1:1000 @ A3
0 SCALE 1:1000 40

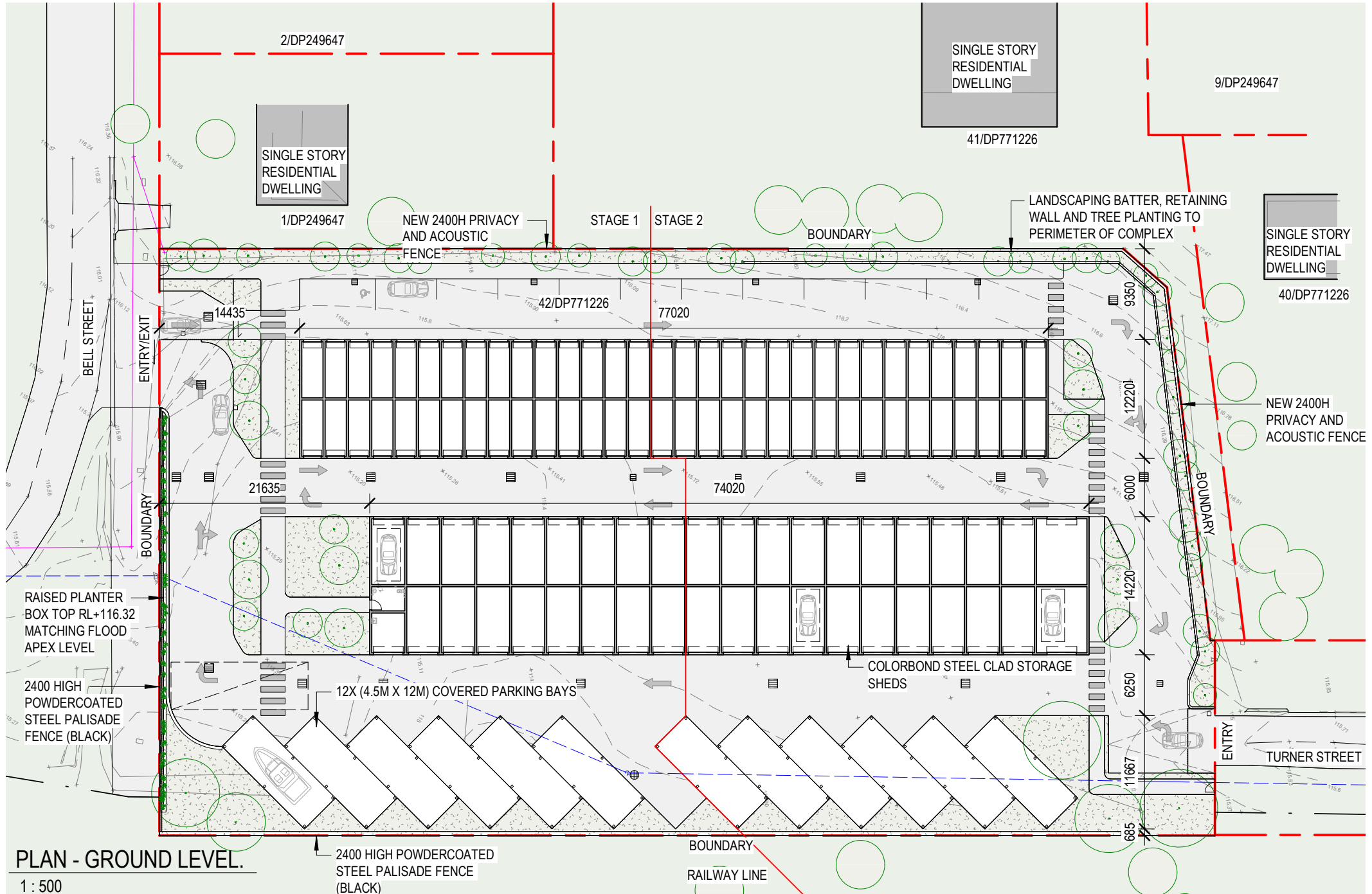

PLAN - GROUND LEVEL.

1 : 500



CONYBEARE MORRISON INTERNATIONAL PTL
ABN 50 055 972 248 | T 61 2 8244 8888
W www.cmplus.com.au E mail@cmplus.com.au
Bill Morrison NSW ARB No 2447

Copyright: All rights reserved. This work is copyright and cannot be reproduced or copied by any means without the written permission of Conybeare Morrison International. Any license, express or implied, to use this document for any purpose whatsoever is restricted to the terms of the agreement between Conybeare Morrison International and the instructing party.



JOB
DENMAN STORAGE SHED COMPLEX
TURNER STREET, DENMAN, NSW

TITLE
PLAN - GROUND LEVEL
DATE 13/01/2023 4:52:51 PM

JOB NO. 20034	DRAWN CM+
SCALE 1 : 500 @ A3	SCALE 1:500
0 20	

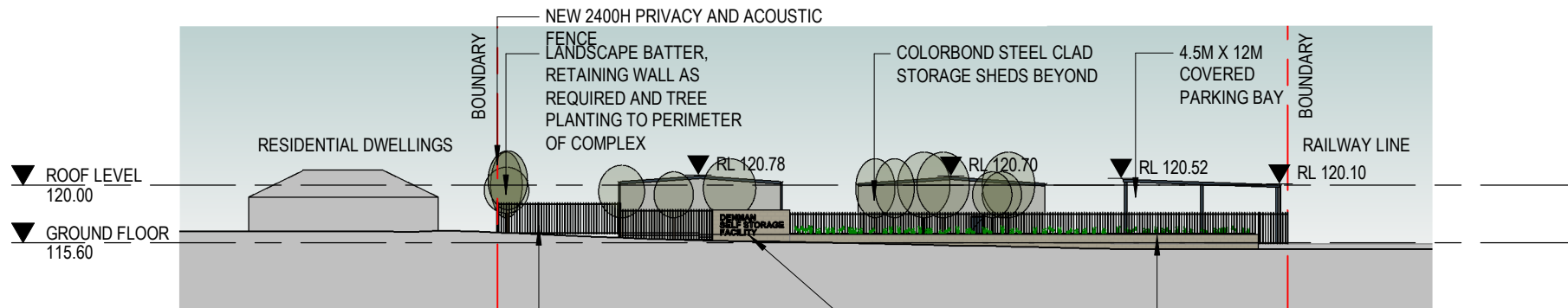

BELL STREET ELEVATION.

1 : 500

2400 HIGH POWDERCOATED STEEL SWIPE CARD OPERATED AUTOMATED ENTRY GATE TO MATCH PALISADE FENCING (BLACK)

2400 HIGH STONE CLAD FEATURE BOUNDARY WALL WITH ILLUMINATED BACKLIT LED SIGNAGE

RAISED PLANTER BOX TOP RL+116.32 MATCHING FLOOD APEX LEVEL

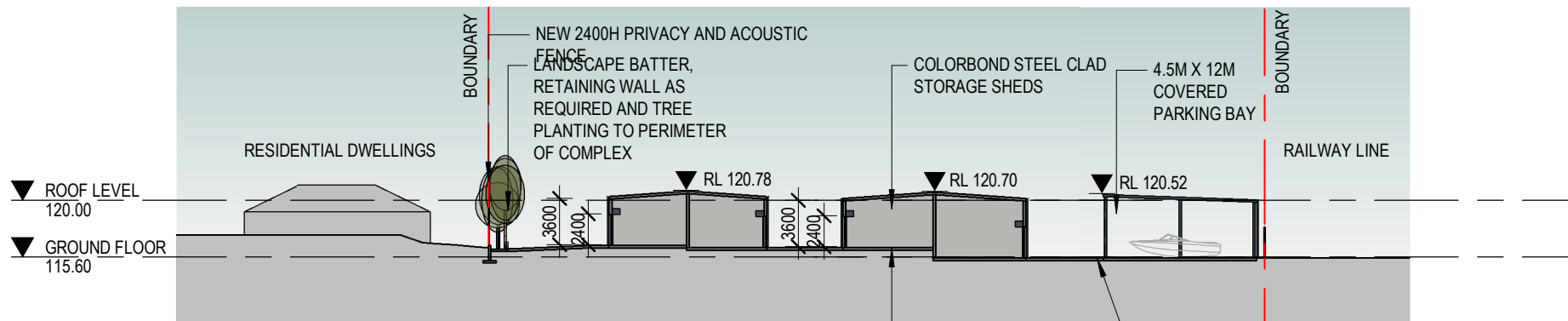

SITE CROSS SECTION.

1 : 500

NEW SEALED REINFORCED CONCRETE SLAB ON GROUND FLOORING TO STORAGE SHEDS

ASPHALT OR SIMILAR VEHICLE CIRCULATION/ACCESS WAY SURFACE



TYPICAL LONG ELEVATION.

1 : 500

CONYBEARE MORRISON INTERNATIONAL P/L
ABN 50 055 972 248 | T 61 2 8244 8888
W www.cmplus.com.au E mail@cmplus.com.au
Bill Morrison NSW ARB No 2447

Copyright: All rights reserved. This work is copyright and cannot be reproduced or copied by any means without the written permission of Conybeare Morrison International. Any license, express or implied, to use this document for any purpose whatsoever is restricted to the terms of the agreement between Conybeare Morrison International and the instructing party.

JOB
DENMAN STORAGE SHED COMPLEX
TURNER STREET, DENMAN, NSW

TITLE
ELEVATIONS AND SECTIONS
DATE 13/01/2023 4:52:59 PM

JOB NO. 20034 **DRAWN** CM+
SCALE 1 : 500 @ A3
0 SCALE 1:500 20