

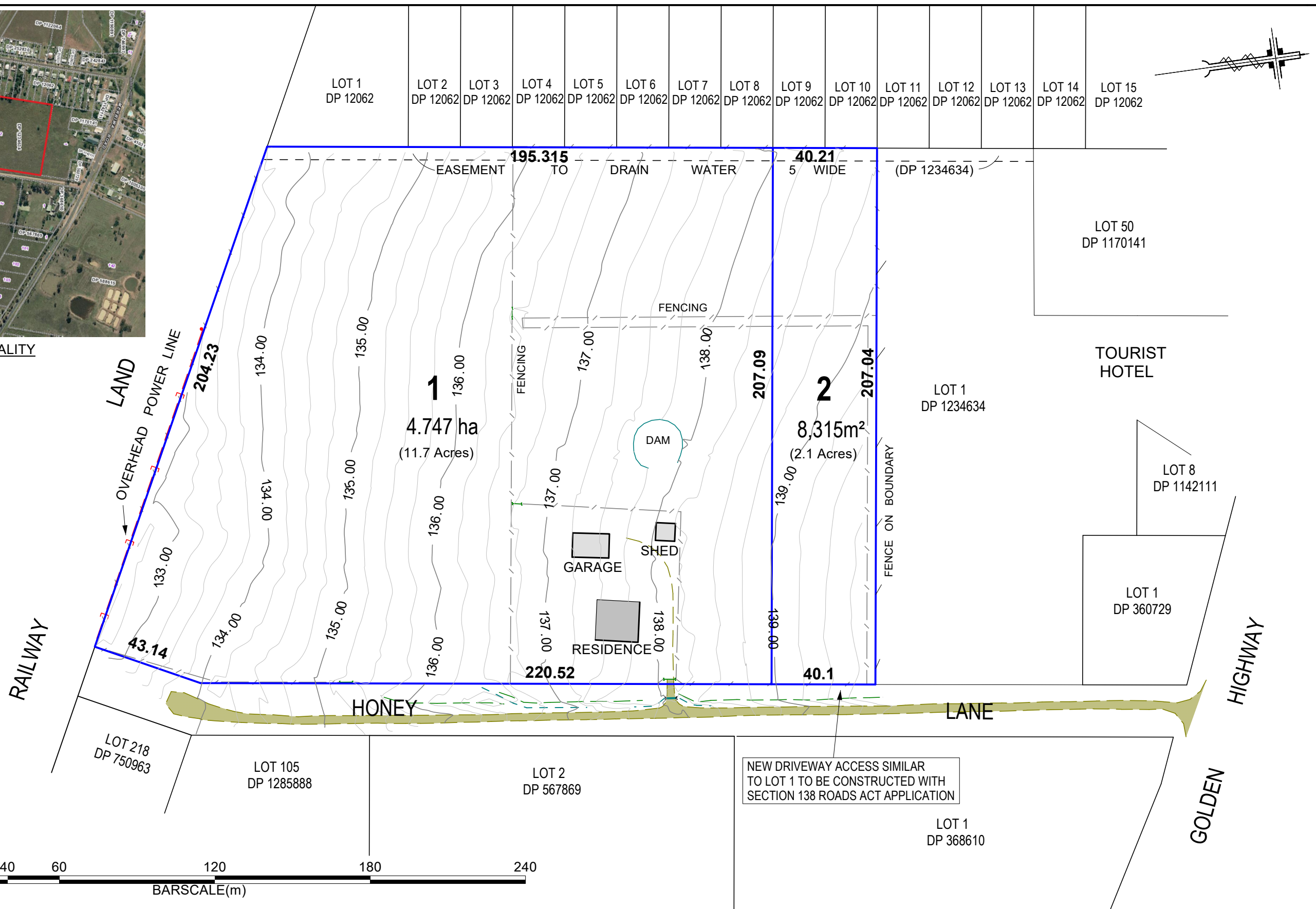

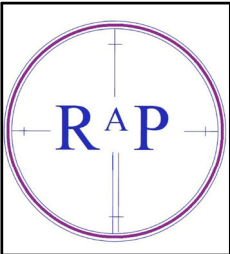

SITE LOCALITY



	<h1>RAP SURVEYING</h1> <p>A business of R.A. PEASLEY CONSULTING PTY LTD</p> <h2>REGISTERED LAND SURVEYORS</h2> <p>Professional Memberships:  </p> <p>SERVICING THE UPPER HUNTER VALLEY REGION AND MID-WESTERN / NORTH-WEST NSW FOR OVER 25 YEARS</p> <p>M: 0400 863 950 E: RAPSURVEYING@GMAIL.COM W: WWW.RAPSURVEYING.COM.AU</p>	Client: NIKKI COX	JOB REF: 2023/114	<p>NOTES:</p> <ol style="list-style-type: none">1. CONTOUR INTERVAL IS 0.25m2. REDUCED LEVELS SHOWN HEREON ARE BASED ON AUSTRALIAN HEIGHT DATUM [AHD]3. SOURCE OF REDUCED LEVELS IS PM 515104. BOUNDARIES SHOWN HEREON HAVE BEEN COMPLIED FROM PLANS ON PUBLIC RECORD & SUBJECT TO FINAL SURVEY5. NO INVESTIGATION OF UNDERGROUND SERVICES HAS BEEN UNDERTAKEN IF ANY INTENDED EXCAVATION IS PLANNED FOR THIS SITE IT IS STRONGLY RECOMMENDED THAT A SERVICE LOCATOR CONTRACTOR INSPECTS THE SITE
		Project/Address: PROPOSED PLAN OF SUBDIVISION OF LOT 2 IN DP 1234634, 20 HONEY LANE - SANDY HOLLOW	DWG FILE: 23114.dwg	
Disclaimer: 1. This plan is for the exclusive use of NIKKI COX. Any matter arising from the use and/or misuse of this plan or associated electronic data whether in whole or in part by a third or subsequent party without the written authority of RAP SURVEYING is not the responsibility of RAP SURVEYING. This includes any loss or damage suffered from the party involved.		PLAN No. 1	REV'N No. 0	