

NOT FOR  
CONSTRUCTION

**LEGEND**

BOUNDARY

EXISTING FENCE

EXISTING ELECTRIC

EXISTING GAS

EXISTING SEWER

EXISTING STORMWATER

EXISTING TEL COMMS

FLOOD EASEMENT

EXISTING TREES TO BE RETAINED

EXISTING TREE PROTECTION ZONE (TPZ)  
(trees identified as significant & to be protected during works as per arborist report)

EXISTING TREE PROTECTION ZONE (TPZ)  
(trees potentially impacted by works showing TPZ as noted by arborist)

EXISTING TREES TO BE REMOVED  
(refer to arborist report)

PROPOSED TREES  
(refer to landscape drawings)

PROPOSED LOCATION FOR STORMWATER EASEMENT

PROPOSED LOCATION FOR PEDESTRIAN FOOTPATH ON COUNCIL LAND

PROPOSED LOCATION FOR PEDESTRIAN FOOTPATH WITHIN SCHOOL

PEDESTRIAN ACCESS

VEHICLE ENTRY/EXIT

BUS STOP

STORMWATER EASEMENT

PEDESTRIAN FOOTPATH

PEDESTRIAN FOOTPATH

PEDESTRIAN ACCESS

VEHICLE ENTRY/EXIT

BUS STOP

**ABBREVIATION**

GLA GENERAL LEARNING AREA

COLA COVERED OUTDOAR LEARNING AREA

TAS TECHNOLOGY AND APPLIED SCIENCE

LP LIGHTING POLE

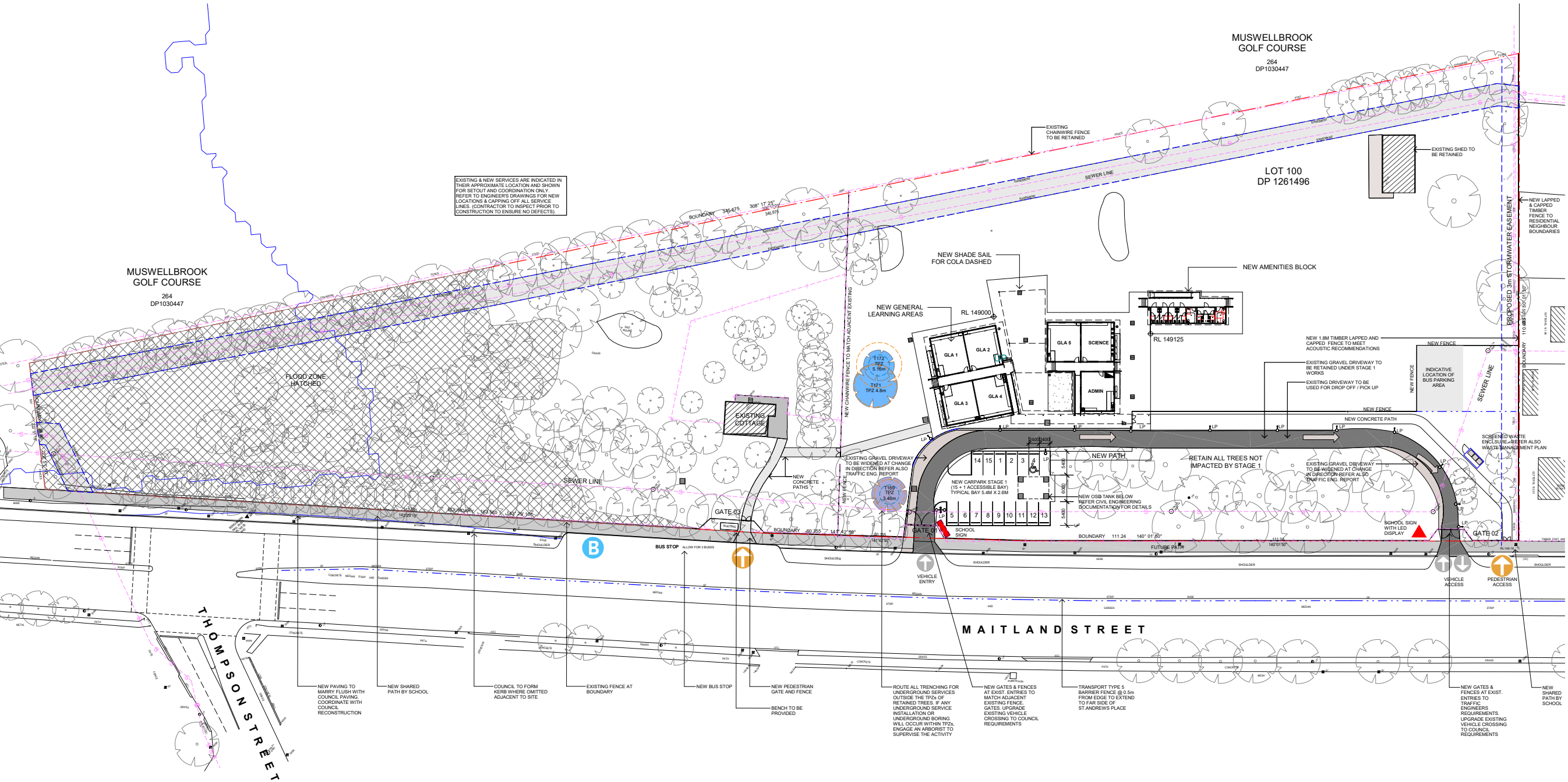

**Geotech Engineer**  
**Douglas Partners**  
Chris Bozinovski  
15 Callistemon Close, Warabrook NSW 2304  
P: 02 4960 9600  
M: Chris.Bozinovski@douglaspartners.com.au

**Ecological Consultant**  
**Abel Ecology**  
DrDanny Wotherspoon  
Unit2, 10-11 Ferguson Road, Springwood NSW 2777  
P: 02 4751 9487  
E: info@abeleology.com.au

**Planner**  
**EPM**  
Stephen Earp  
Level 13, 67 Albert Avenue, Chatswood, NSW 2067  
P: +61 412 159 225  
E: searp@epmprojects.com.au

**Traffic Engineer**  
**PTC Consultants**  
Andrew Morse  
Suite 502, 1 James Place, North Sydney NSW 2060  
P: 02 89200800  
E: andrew.morse@ptcconsultants.com

**Services Engineers**  
**BSE**  
Stuart Johnson  
Level 2, 121 Walker St, North Sydney NSW 2060  
P: 02 9922 5200  
E: stuart.johnson@bse.com.au

**Structural and Civil Engineers**  
**Birzulis**  
Michael Grogan  
583 Darling street, Rozelle NSW 2039  
P: 02 9555 7230  
E: mgrogan@birzulisassociates.com

Issue No.	Date	Description	Chkd
1	09.04.2024	ISSUE FOR CLIENT APPROVAL TO PROCEED	NBRS
2	18.04.2024	ISSUE FOR CONSULTANT COORDINATION	NBRS
3	04.06.2024	ISSUE FOR CLIENT APPROVAL	
4	14.06.2024	DEVELOPMENT APPLICATION	NBRS
5	21.06.2024	DEVELOPMENT APPLICATION ST 1	NBRS
6	02.08.2024	DEVELOPMENT APPLICATION ST 1	NBRS

**Architect**  
**NBRS**  
Sydney  
61 2 9922 2344  
nbsrarchitecture.com  
Any form of replication of this drawing in full or in part without the written permission of NBRS+PARTNERS Pty Ltd constitutes an infringement of the copyright.  
Nominated Architect:  
Andrew Duffin NSW 5602  
NBRS & Partners Pty Ltd VIC 51197  
ABN 16 002 247 565

**Project**  
**Pacific Brook Christian School**

at  
Lot 100 DP1261496, 72-74 Maitland Street, Muswellbrook NSW  
for  
Pacific Brook Christian School Ltd

Drawing Title  
STAGE 1 SITE PLAN

1 DA\_STAGE 1 SITE PLAN  
1 : 500