

BATTERY SYSTEM DETAILS	
BESS MAKE & MODEL	(1) SUNGROW ST535CP-SC250HV
BATTERY CAPACITY	537 kWh
BATTERY CELL	LiFePO4 PRISMATIC CELL
BATTERY AC SIZE	200 kVA
NMI	4103745027

NOTES:  
1. A TOTAL OF 23m OF FENCING IS REQUIRED TO RESTRICT THE ACCESS TO THE BATTERIES.

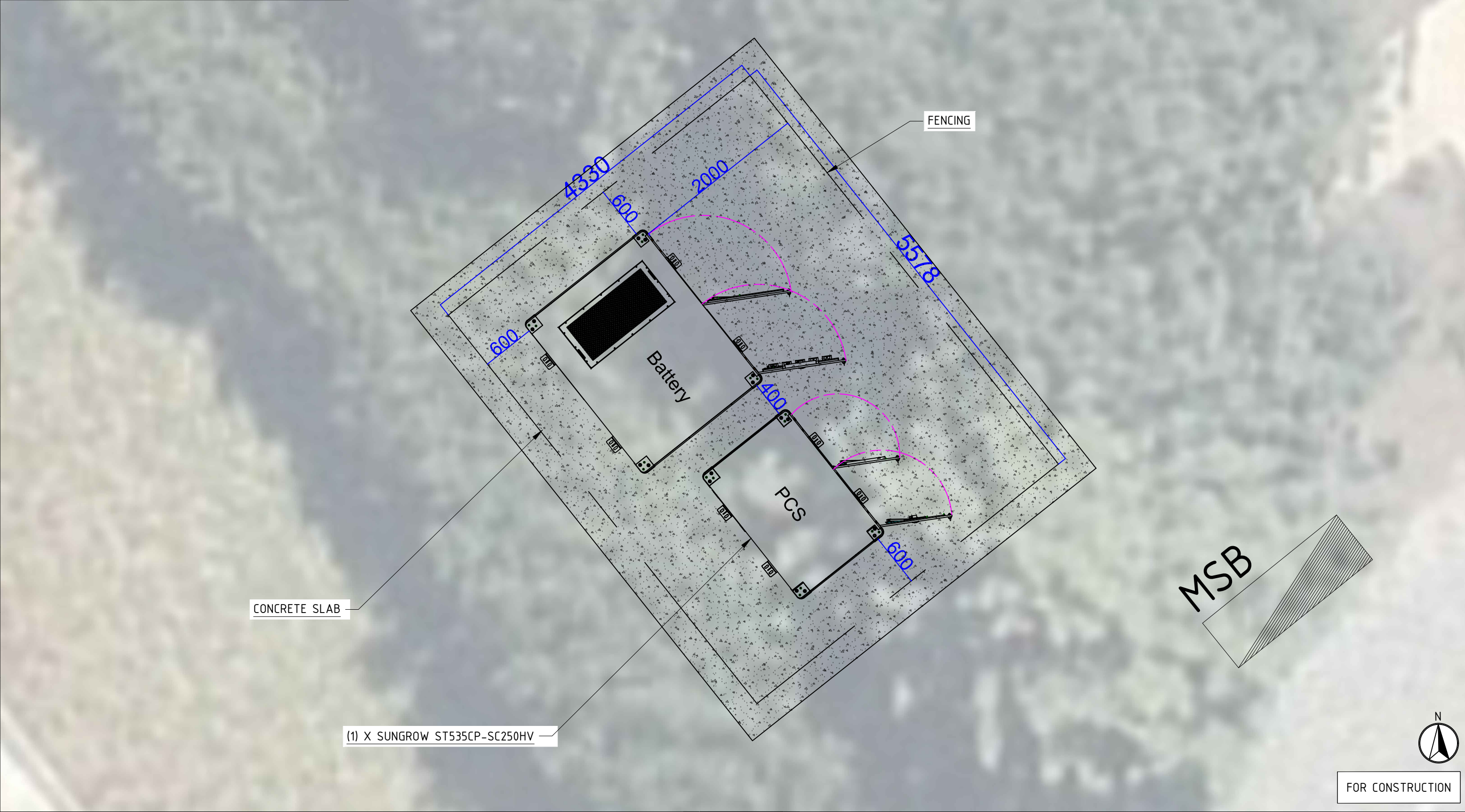

						<div>Shell ENERGY</div> <div>DESIGN ENGINEER: OSCAR GULLICKSON SHELLENERGY.COM.AU ESPROJECTS@SHELLENERGY.COM.AU 13 23 76</div>	<div></div>	CLIENT NAME:	PROJECT NO:	APPROVALS		DRN:	CHKD:		
										ALDI MUSWELLBROOK	OPP54.00023-ALDI MUSWELLBROOK	INTERNAL	REV F0	OS.G	AN.P
										PROJECT ADDRESS:	TITLE:	INSTALLER	--	DATE:	SCALE:
										31-35 RUTHERFORD ROAD MUSWELLBROOK NSW 2333 -32.281830, 150.897260	BESS DIMENSIONS	STRUCTURAL	--	22/01/2025	1:40
F0	ISSUED FOR CONSTRUCTION	22/01/2025										COUNCIL	--	SHT NO.	REV.
REV.	DESCRIPTION	DATE	REV.	DESCRIPTION	DATE					CLIENT	--	101	F0		